

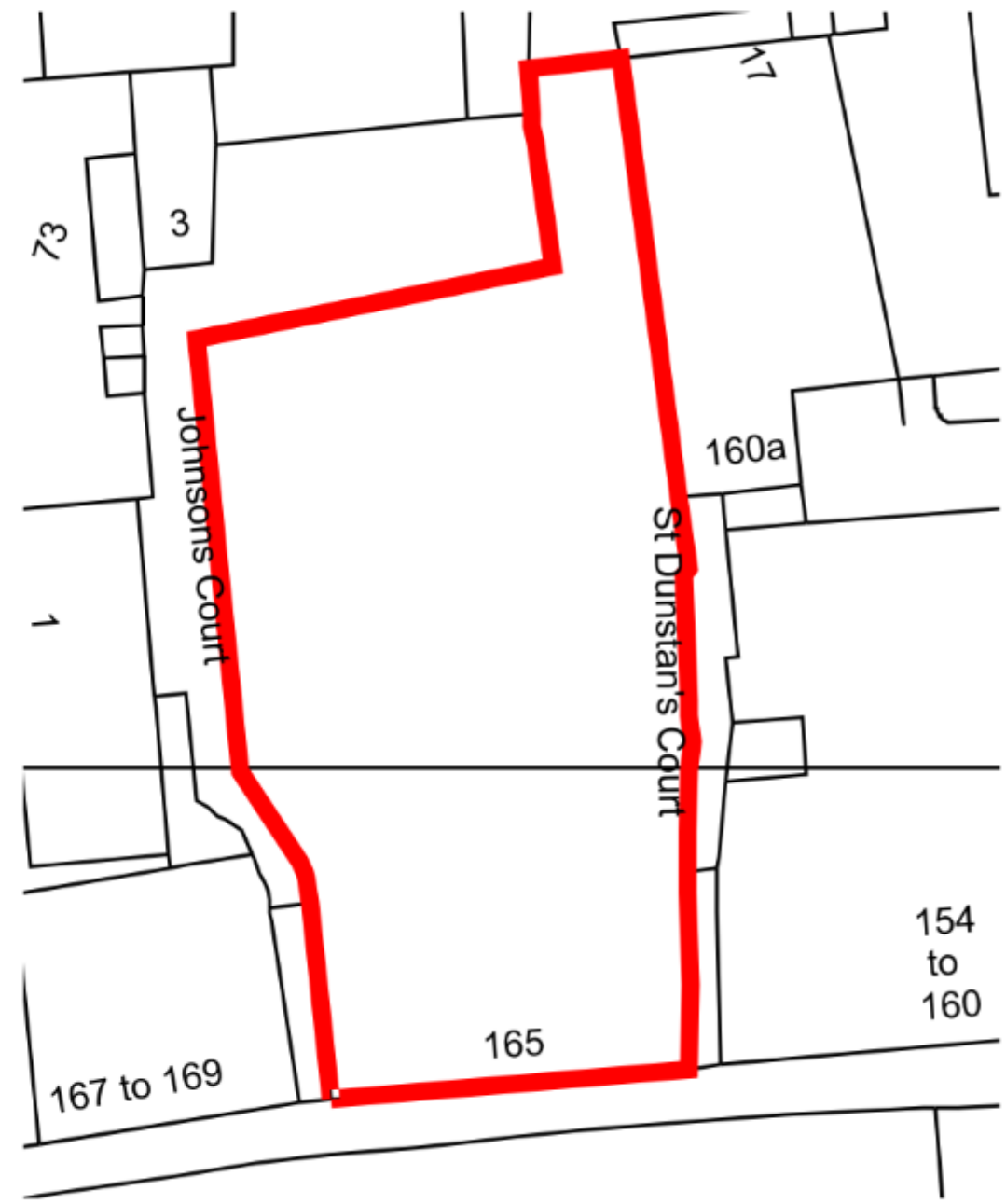

165 Fleet Street
Planning Applications Sub Committee
29th October 2024



Site Location Plan



Existing Building – aerial view



Existing Unit – Fleet Street elevation

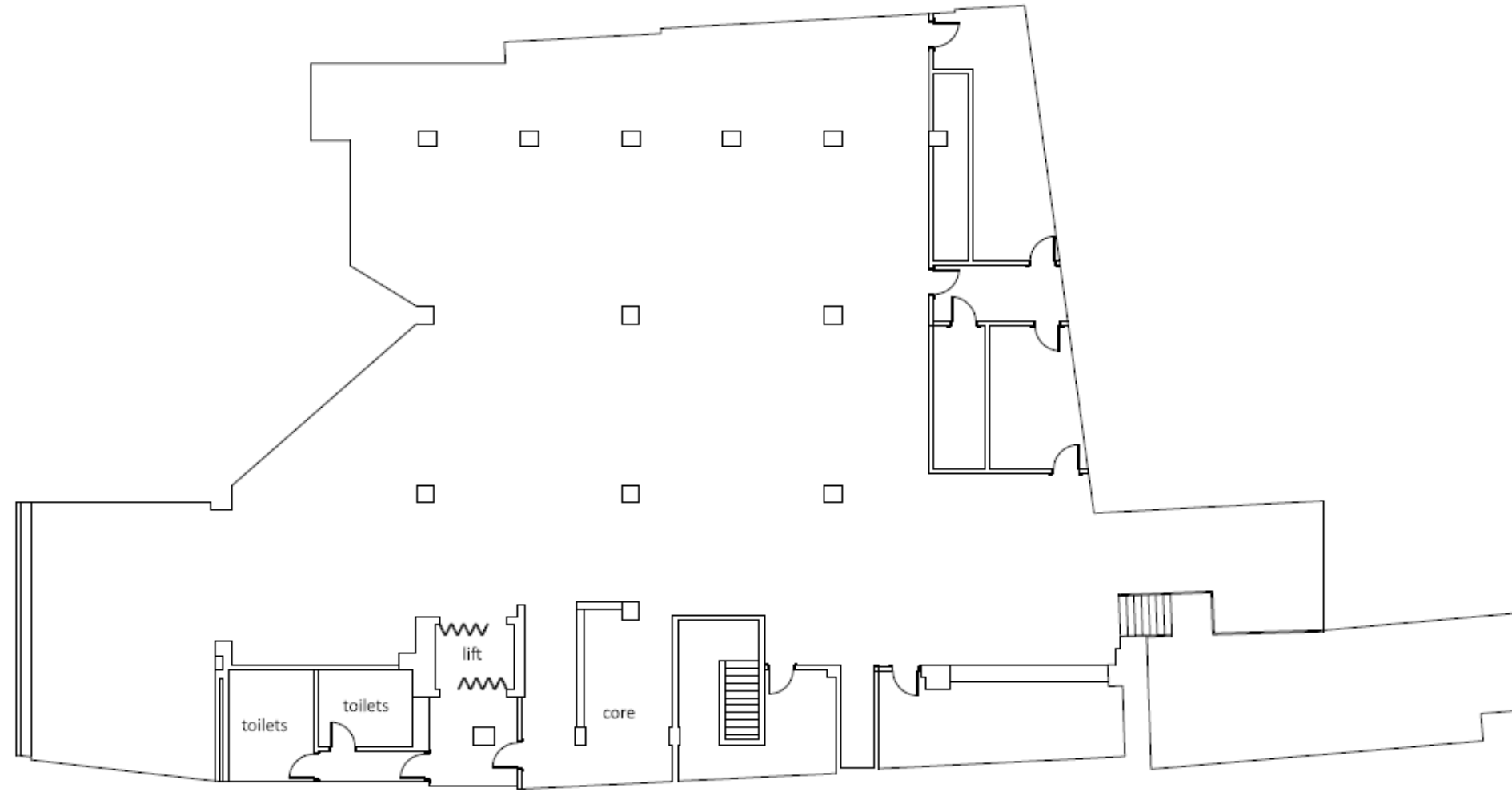

01 Existing Basement Floor Plan

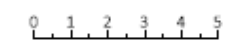

Existing Basement Plan

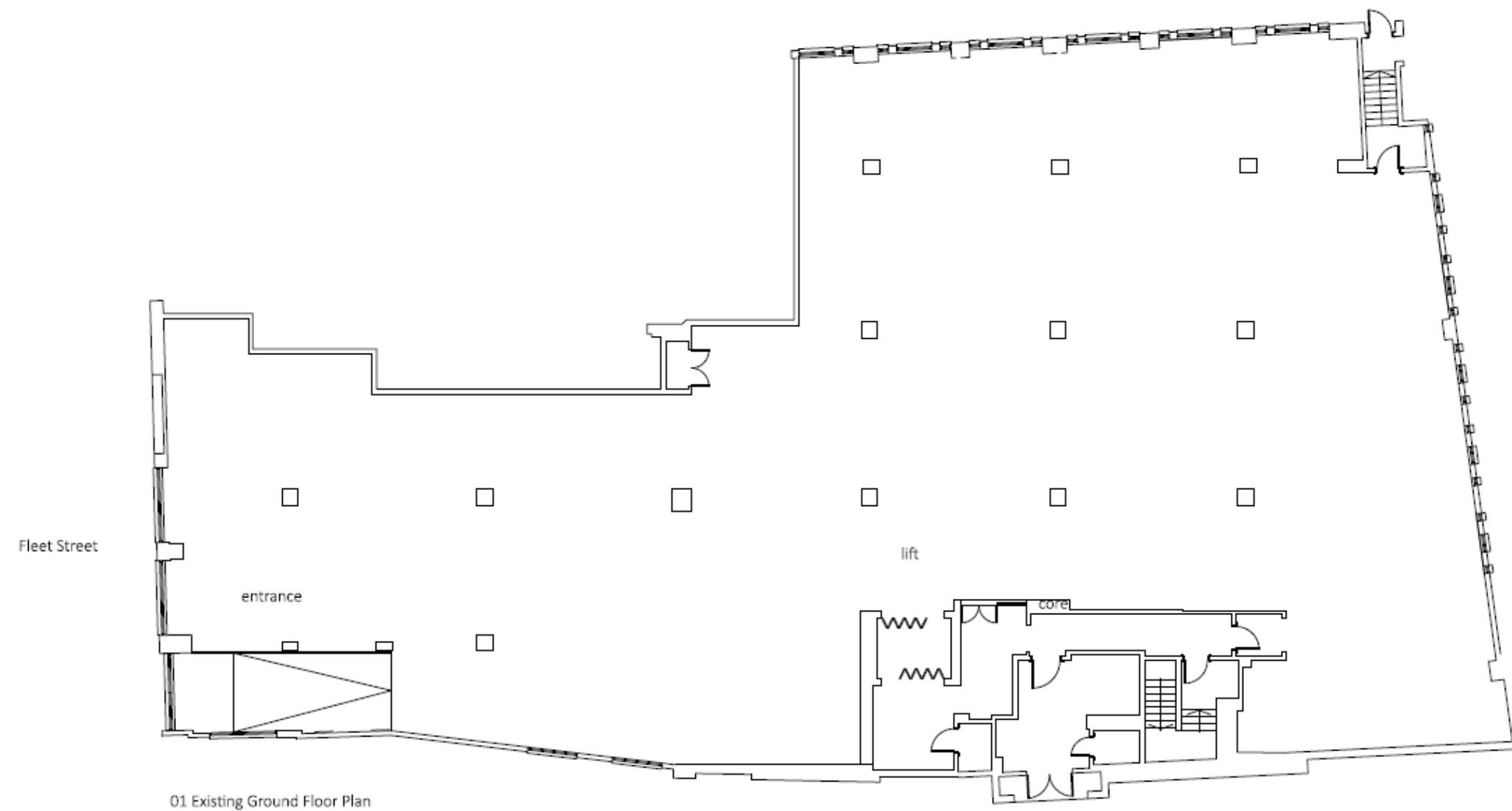

Existing Ground Floor Plan

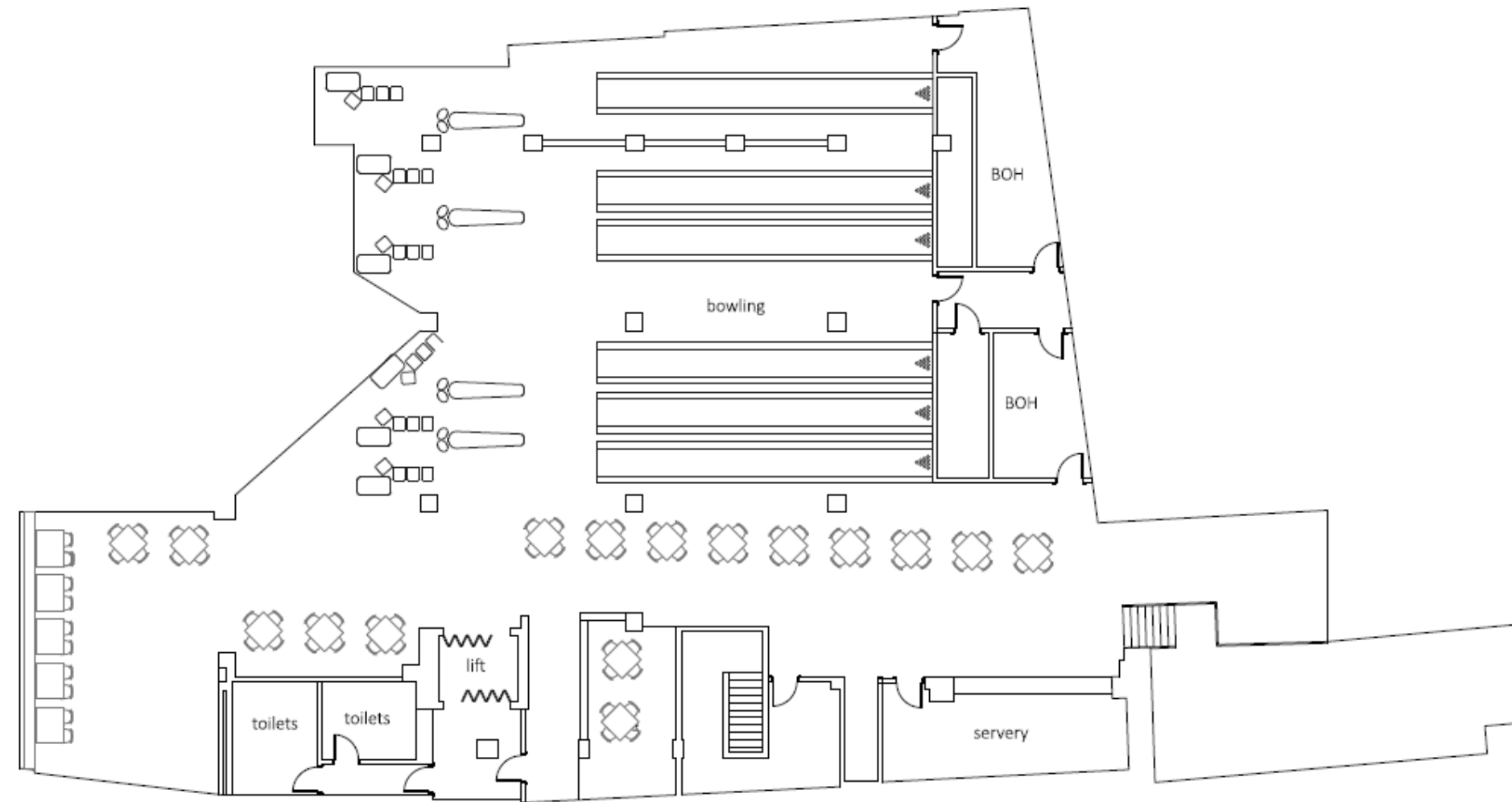

01 Proposed Basement Floor Plan

0 1 2 3 4 5
Scale / m

Proposed Basement Plan – 10 Pin Bowling

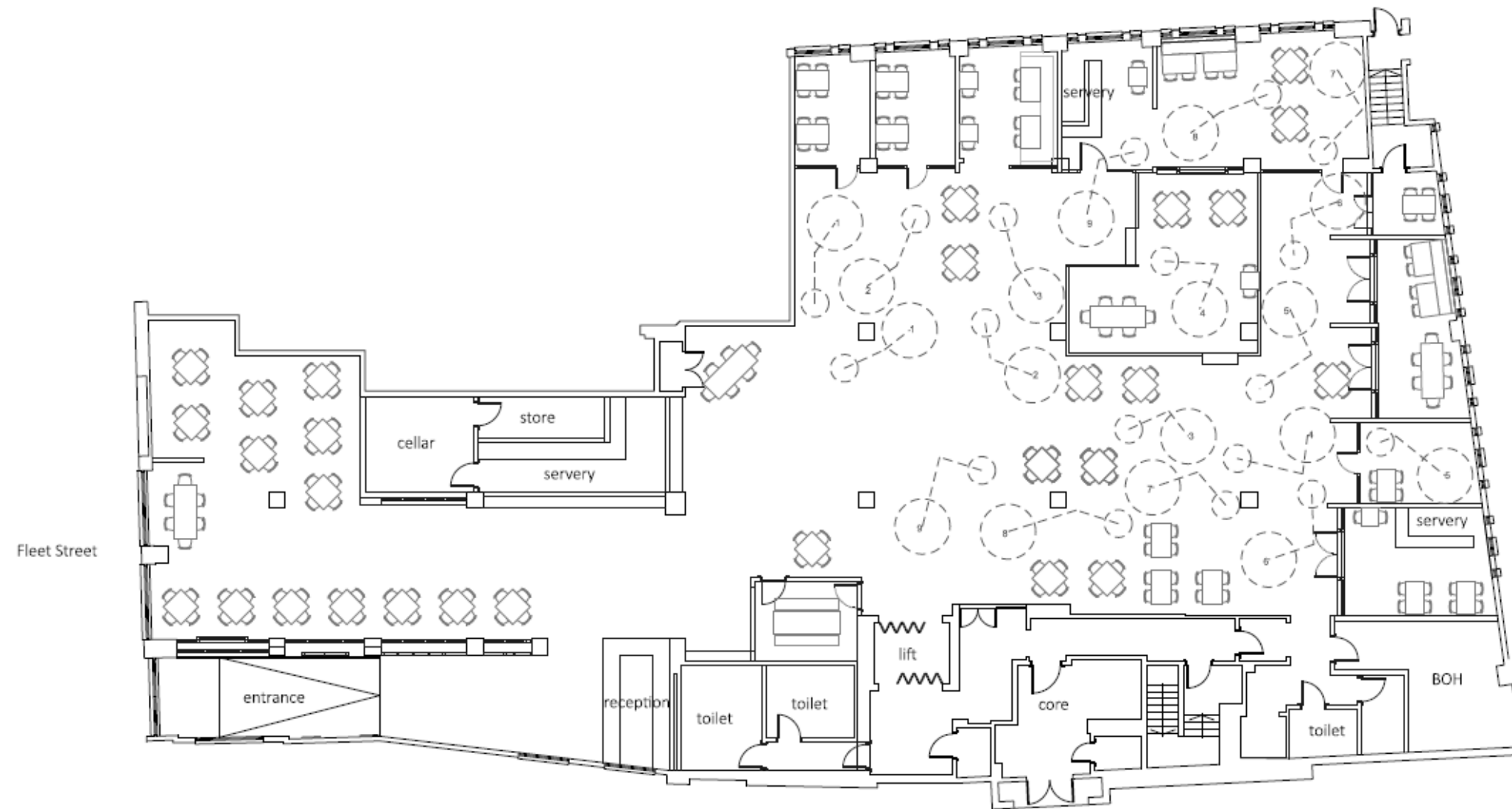

01 Proposed Ground Floor Plan

0 1 2 3 4 5
Scale / m

Proposed Ground Floor – Themed Mini-golf

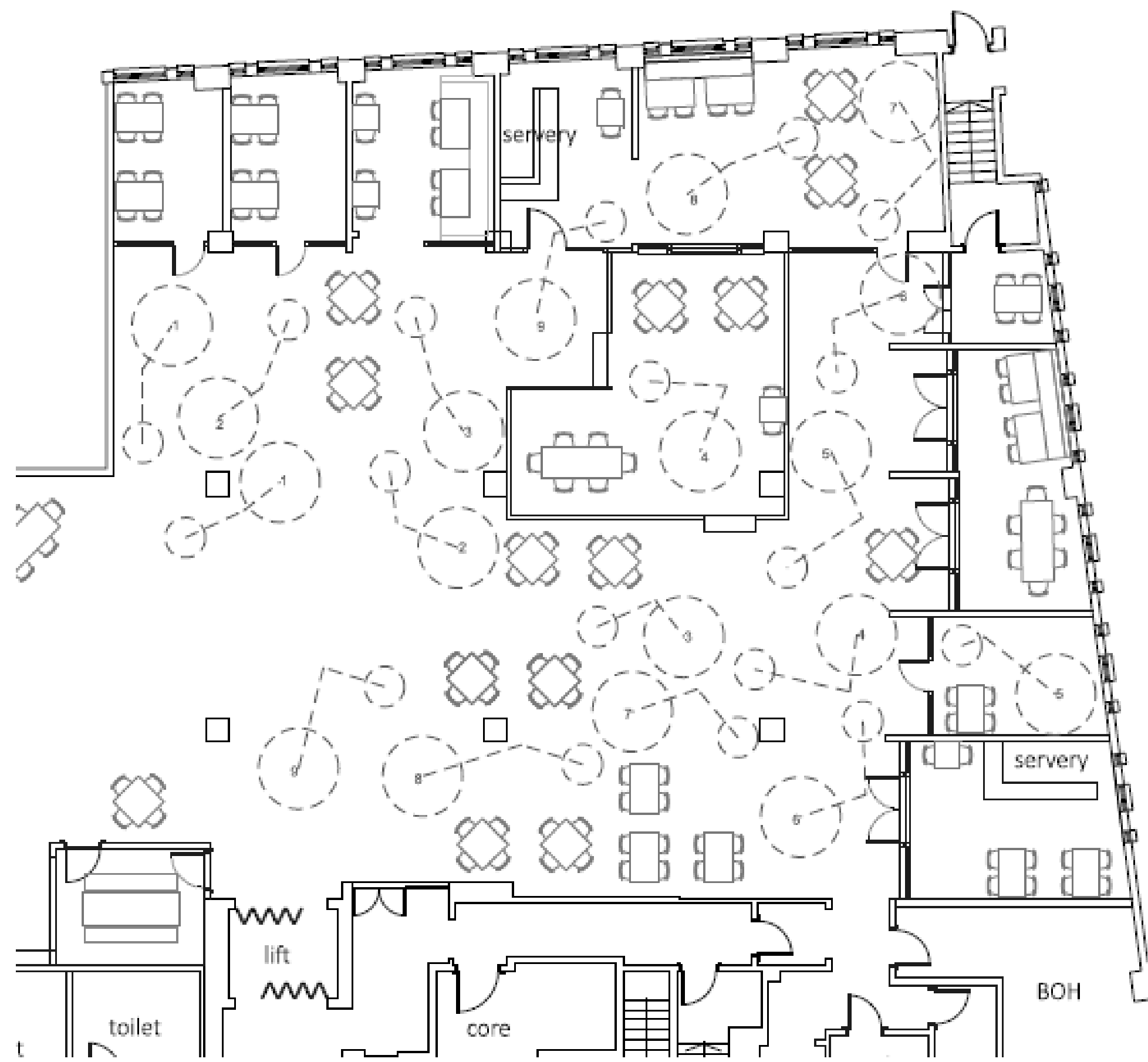

Mini-golf - Indicative Layout



Existing Unit – Fleet Street View East



Existing Unit – Fleet Street View West



West Elevation – Johnson's Court



Rear Elevation – Johnson's Court



East Elevation – St Dunstan's Court



St Dunstan's Court view to Bolt Court



Bolt Court view West to St Dunstan's Court

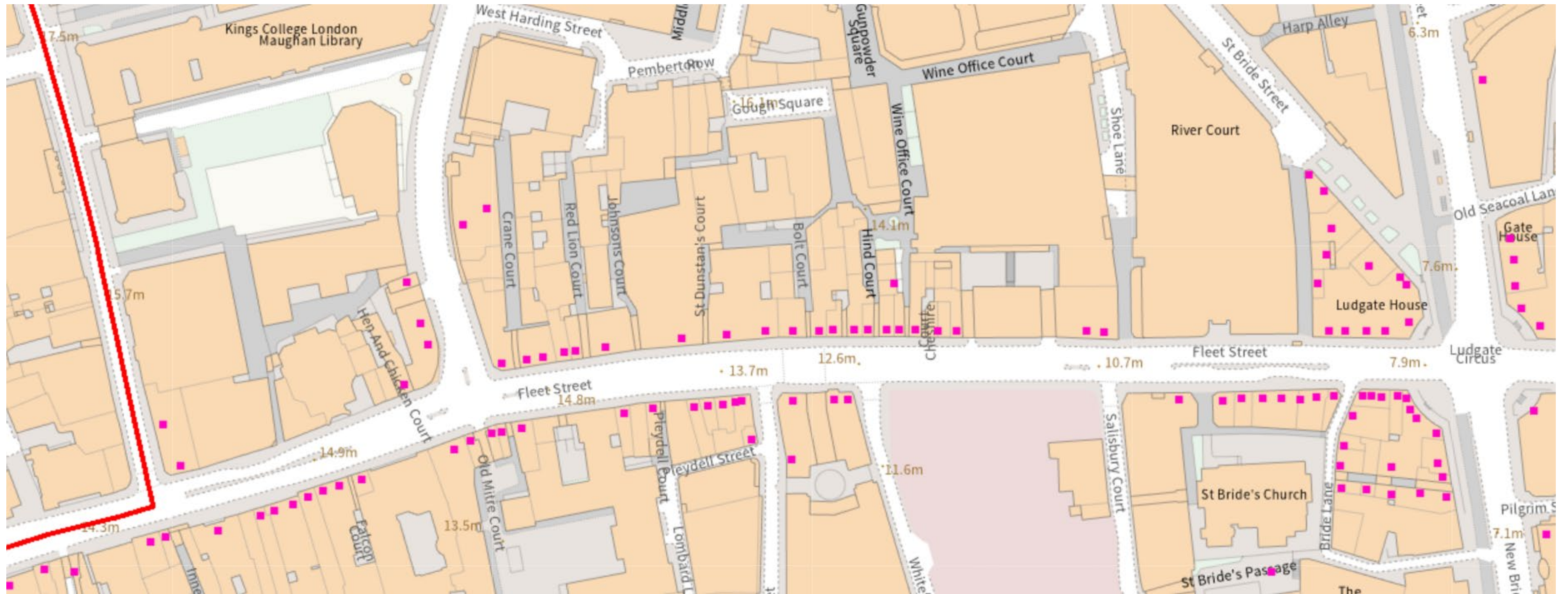

Retail Units – Fleet Street

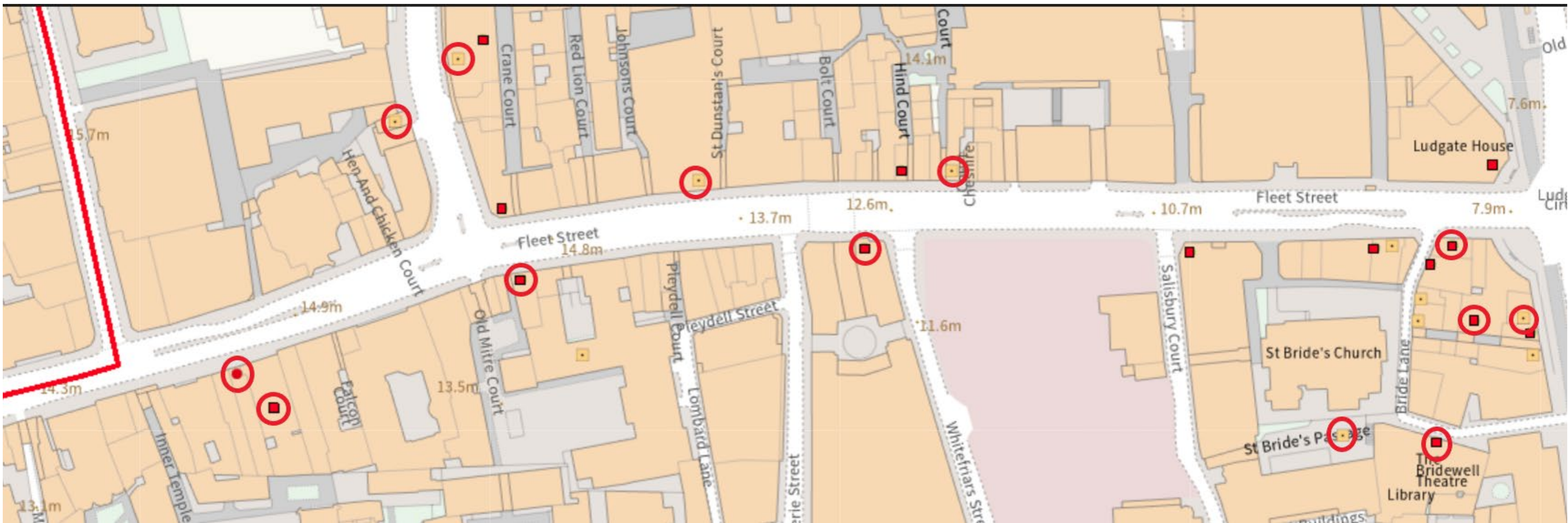

Alcohol Licensed Premises with licenced hours to mid-night and later – Minimum two days per week - Circled Red

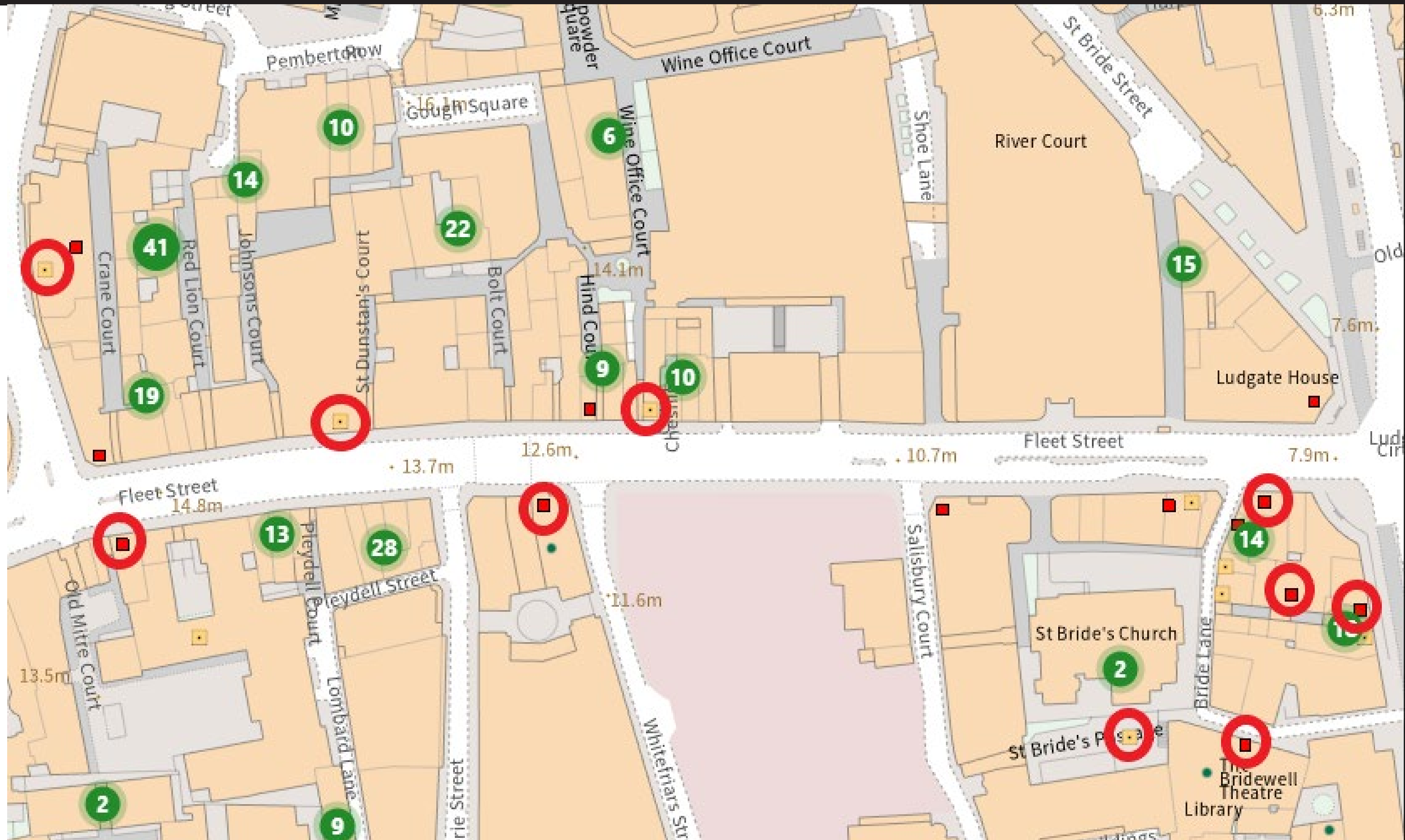

Alcohol Licensed Premises (mid-night and later) and Residential locations



Next Committee

2024